

PLAT OF SURVEY

- OF -

PREPARE FOR:
RYAN SIMONS
KEEFE REAL ESTATE
DELAVER, WI.

LOT 11, SADDLE CLUB OF WALWORTH COUNTY, BEING A SUBDIVISION
LOCATED IN THE NORTHWEST, NORTHEAST, SOUTHWEST AND
SOUTHEAST 1/4'S OF THE SOUTHWEST 1/4 OF SECTION 30, AND THE
NORTHWEST AND NORTHEAST 1/4'S OF THE NORTHWEST 1/4 OF
SECTION 31, TOWN 4 NORTH, RANGE 17 EAST, TOWN OF TROY,
WALWORTH COUNTY, WISCONSIN.

PATHFINDER SURVEYING INC.
(formerly)
J.K. SURVEYING INC.
P.O BOX 322
LAKE GENEVA, WI. 53147
WWW.PATHFINDERSURVEYING.NET
262-248-8303

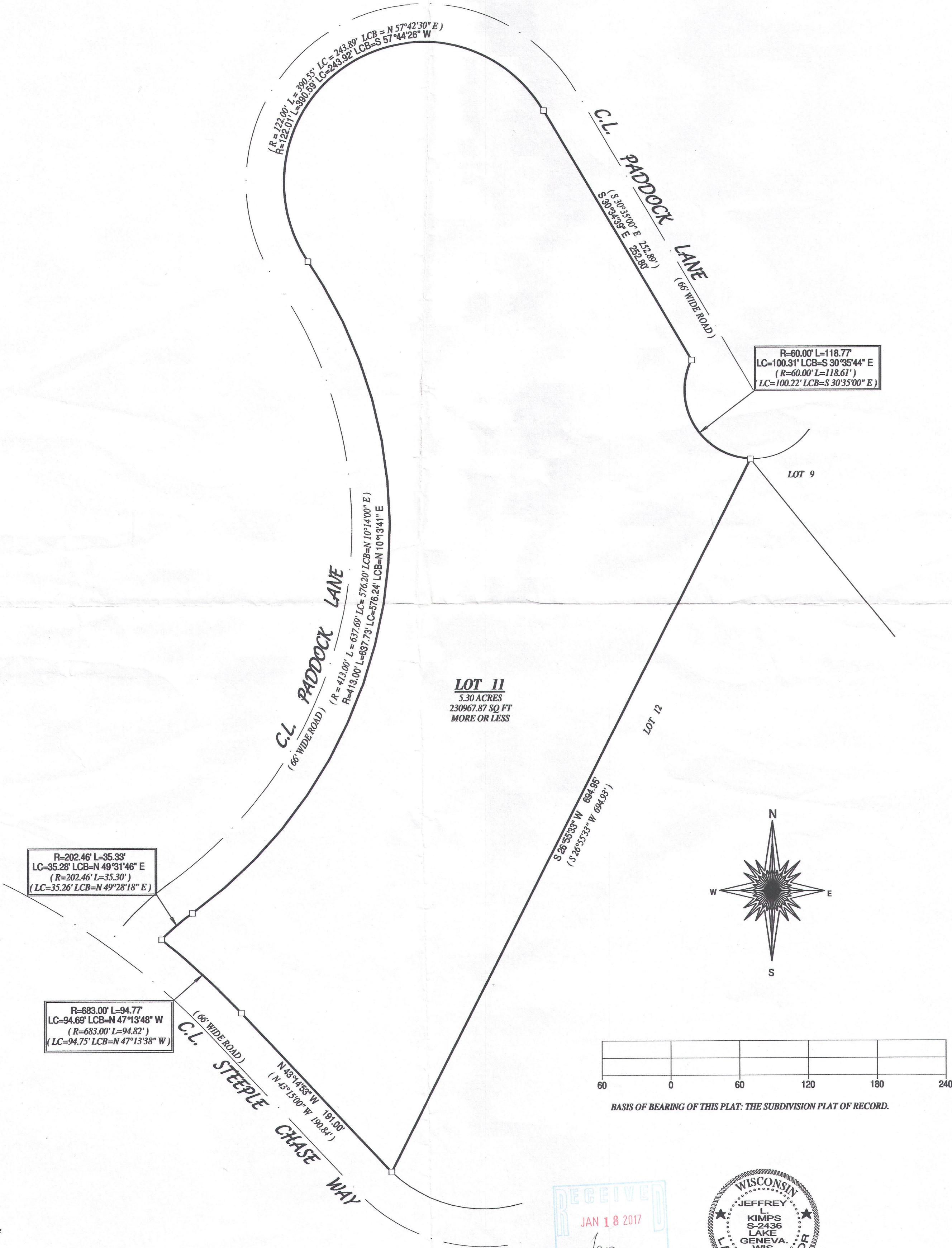

- () = recorded as
- = found iron bar
- = found iron pipe
- = set iron pipe
- = set iron bar

SCALE 1" = 60'

JOB # 16-153

TAX ID # LSC00011

"I hereby certify that I have surveyed the above described property and that the above map, to the best of my knowledge and belief, is a true representation thereof and shows the size and location of all visible structures, apparent easements and encroachments if any."
This survey is made for the present owners of the property, and those who purchase, mortgage, or guarantee the title thereto, within one year from the date hereof.

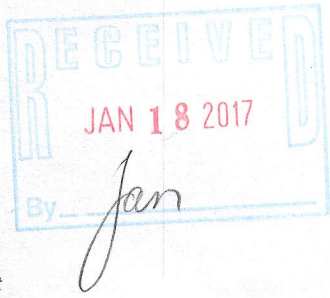

JEFFREY L. KIMPS S-2436
Wisconsin Professional Land Surveyor
(original if signed in red)

DATED THIS THE 6th DAY OF DECEMBER 2006.